

BURPHAM EVENING WI NEWSLETTER FEBRUARY 2025

Website: www.burphamevewi.co.uk

Facebook : <https://www.facebook.com/burpham.eveningwi>



COMMITTEE (telephone numbers in your programme)

Liz Hyland - President - liz.hyland@me.com

Julie Beattie - Vice President -

juliebeattie2@yahoo.co.uk

Heather Harkman - Treasurer - hharkman@gmail.com

Glenda Mogg - Secretary - glendajmogg@yahoo.co.uk

Ann West - Asst Secretary - annwest21@yahoo.com

Valerie Brownjohn - val.vbjhome@gmail.com

Steph Goodall - stephbernice@gmail.com

Wendy Wickwar - wendywickwar@gmail.com

BEWI UPCOMING LIVE EVENTS

FEBRUARY MEETING - Tuesday 18th February 7.30pm - Move It or Lose It with Michelle de Casanove. Please wear comfortable clothing.



The craft item for our February meeting is to make something from re-cycled materials.

The 7 Rs of Waste Reduction are - Rethink, Refuse, Reduce, Reuse, Repair, Regift, Recycle.

These lanterns are made from old tin cans.

Refreshments - Sue Avenell, Dora Pearce & Pauline Covele

Thanks - Glenda Mogg

BOOK CLUB 2 - Friday 21st February - Host -Sally Digby - Book - The Bee Sting by Paul Murray

BOOK CLUB 1 - Tuesday 25th February - Host - Carol Kitching - Book - They Thought I Was Dead by Peter James

KNITTING GROUP - Tuesday 11th February 2pm at Heather's.

FEBRUARY COFFEE & CHAT - Wednesday 12th February Normandy Community Cafe 10.30am - 12noon. **BOARD**

PAINT A POT @ APPLE TREE STUDIOS - Friday 28th February 11.30 am - 1pm. £5 plus charge for the item you wish to paint. **BOARD**

MARCH COFFEE & CHAT - Wednesday 5th March 10.30am at Guildford Golf Club, thank you Tricia for organising **BOARD**

MARCH WALK - W/C 10th March details to be confirmed

VISIT TO CHERTSEY MUSEUM - Thursday 27th March 11am with a guided tour of the Regency Fashion exhibition. £8 including Tea/Coffee & Biscuits - **BOARD**

CRAZY GOLF AT HOEBRIDGE - Wednesday 23rd April cost £12.50 **BOARD**

JOSEPH AND HIS TECHNICOLOUR DREAMCOAT - Tuesday 3rd June 7.30pm at Woking Theatre **BOARD**

WOKING GROUP MEETING - Friday 28th March 2.30pm at New Haw & Woodham Community Hall featuring Paul Hudson - The King of Swing - £4 **BOARD**

RECENT & UPCOMING BIRTHDAYS.

9/2 Liz Wix, Annie Hawthorne

26/2 Cheryl Howell 9/3 Ann West



SFWI UPCOMING LIVE EVENTS

Please see February SWIN for full list of events but you may be interested in the following -



The Women's Institute are supporting this UK-wide event founded by Angela Rippon to get the nation dancing!

Come and join in for FREE -
Sunday 2 March
Woking Leisure Centre
12noon-1pm

Just one hour to bring people together, get moving and have some fun!

For more information and to book click here, or ring 0333 666 3366 9am-5pm Mon-Fri or use the booking form at the back of this issue.



THE MAYOR OF GUILDFORD & SURREY FEDERATION OF WOMEN'S INSTITUTES INVITE YOU TO AN

Afternoon Tea to Celebrate International Women's Day

TO RAISE FUNDS FOR GUILDFORD WOMEN'S REFUGE

GUEST SPEAKER DAME MAGGIE ADERIN-POCOCK, BRITISH SPACE SCIENTIST (THE SKY AT NIGHT)

TICKETS £25. INCLUDES A GLASS OF PROSECCO ON ARRIVAL & ENGLISH AFTERNOON TEA

FRIDAY 7TH MARCH 2025 2.30pm - 4.30pm

GUILDFORD COLLEGE, STOKE ROAD, GU1 1EZ

For information or to book, please email civicsecretary@Guildford.gov.uk

TO BOOK ONTO ANY OF THE SFWI EVENTS YOU NEED TO CLICK ON THE LINK ON THE ADVERTISEMENT ON THE ONLINE SWIN . THIS WILL TAKE YOU TO THE BOOKING FORM AND THE PAGE TO PAY FOR THE EVENT

IMPORTANT !!! FEBRUARY WI LIFE

Make sure you find your WI Membership Booklet which is in February WI Life - don't throw it away with the rest of the junk ads!!

This booklet is full of discounts, savings and exclusive offers for WI members....and there is a FREE £500 cash draw for one lucky member.

WATCH THE WI ANNUAL REVIEW ONLINE BY CLICKING ON THE LINK BELOW - It's only 5 mins!

[NFWI ANNUAL REVIEW 2024.](#)

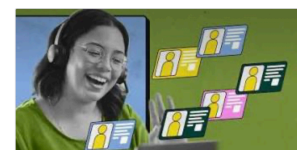

FREE TICKETS FOR THE IDEAL HOME SHOW

From NFWI, a link to get a pair of free tickets for the Ideal Home Show:

To redeem a free pair of tickets, your members can enter the code IHSWI or use the following direct link - <https://idealhome.seetickets.com/tour/ideal-home-show?OfferCode=IHSWI>



IN PARTNERSHIP WITH
LAREDOUTE
INTÉRIEURS



NEW! RANDOM MEMBER BURSARY

Each month the Federation will randomly select a member to receive a bursary for a Federation course/workshop/event of their choice.

No need to sign up: Every SFWI member is automatically entered into the draw and randomly selected from MCS every month.

WINNERS SO FAR: November draw - Karen Watson from Croydon Crocuses WI
December draw - a member from Fairlands WI



JOIN THE COMMITTEE

We are looking for people to join our committee, especially someone to take on the role of Treasurer next year.

If you are interested please talk to any of the existing committee members and come along to a meeting to see how things work.



Picking up Dogs

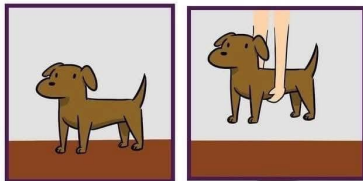

Picking up Cats

